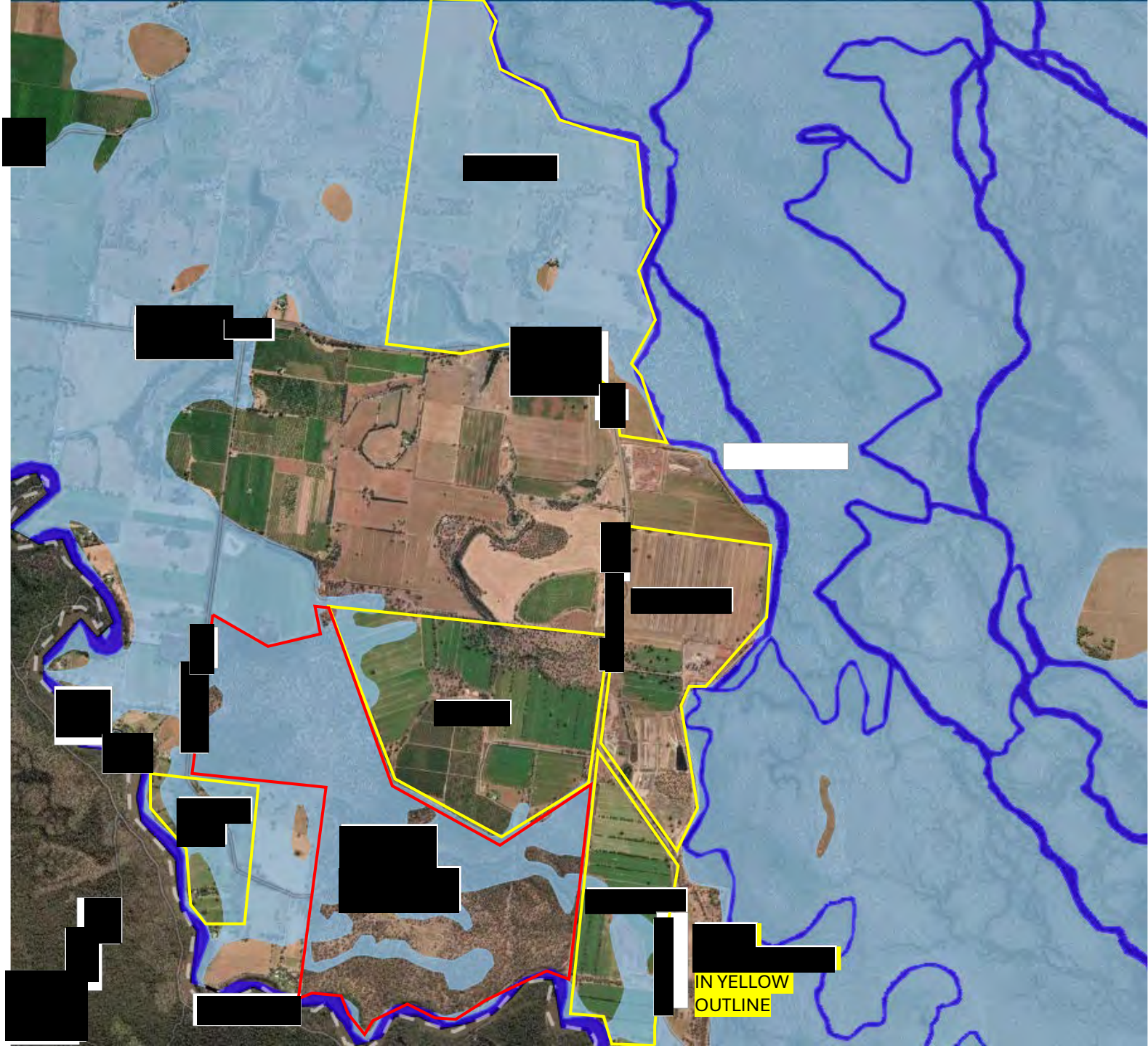

Figure 1 –  
Map of our  
Landholdings





Murray Valley Proposed Floodway Network

Murray Valley Identified ecological assets

Murray Valley Floodplain Boundary





Figure 2 –  
Removal of  
Emergency levee  
scenario

○ Expected levee  
breach points  
during moderate  
to high flood if  
Little Forest  
emergency levee  
removed

➡ Direction of  
water travel

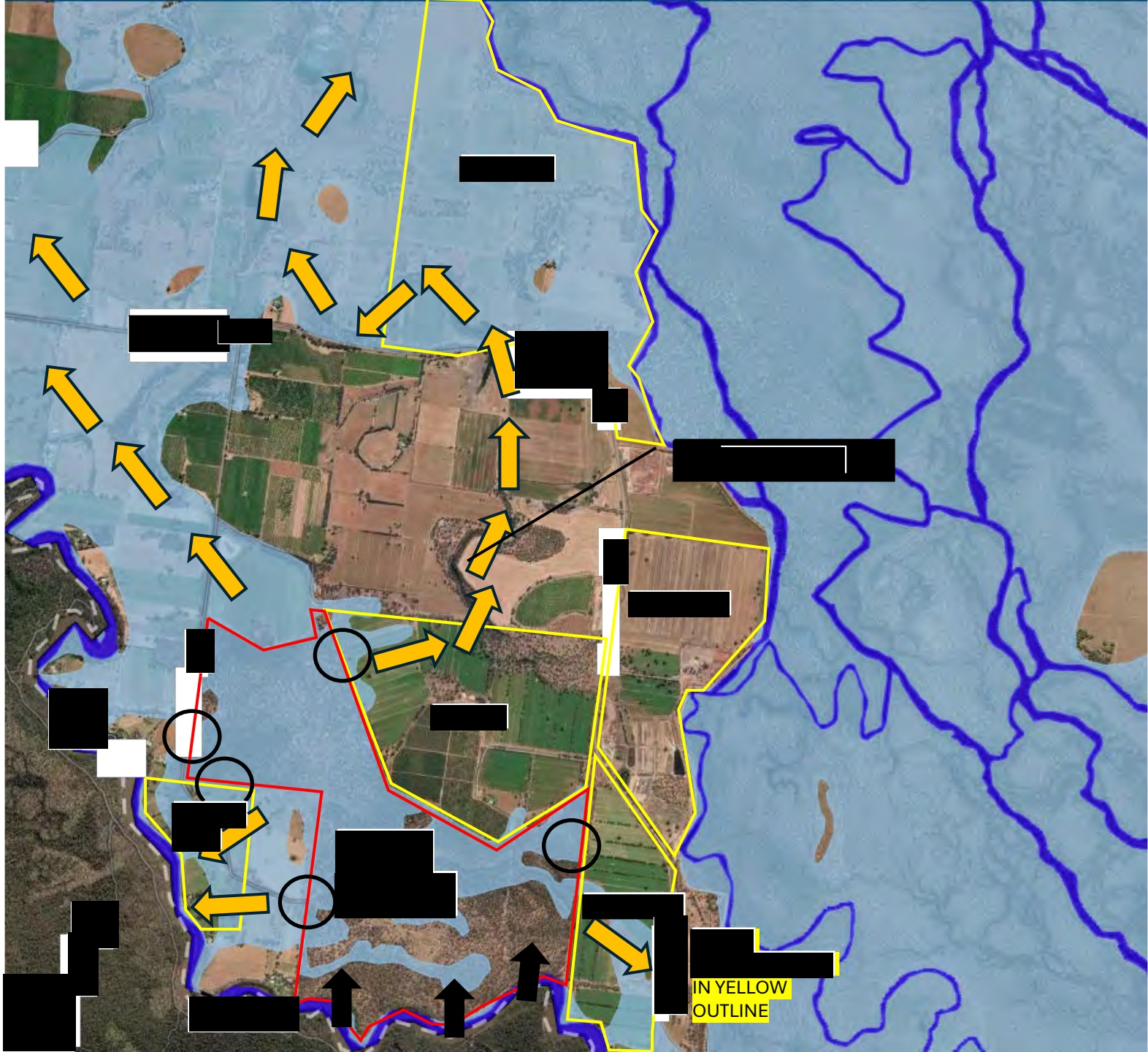



Figure 3 – Flood levels and ground levels taken in and around [redacted] during 2022 floods by local Land Suurveyor [redacted] (Note these are reduced levels not AHD)







BOUNDARY  
LINE  
IS  
NOT CORRECT



Proposed floodplain boundary and floodway network around [REDACTED]

Heavy black line = proposed floodplain boundary

Dark blue = floodways

Pale blue = inundation extent or ponding areas

NBUBA FLOODED

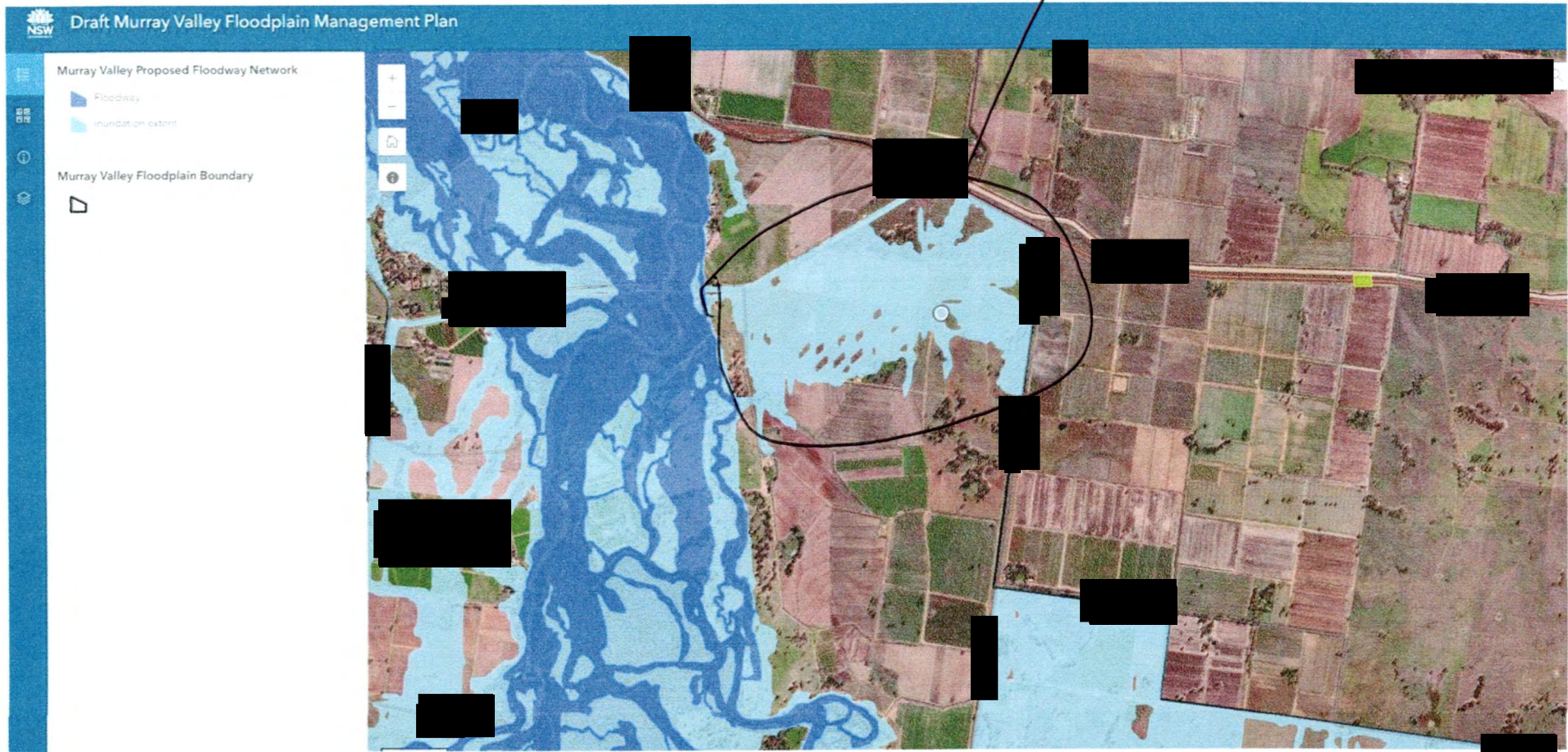

NEVER  
~~NEVER~~ FLOODED





Proposed floodplain boundary and floodway network around [REDACTED]

Heavy black line = proposed floodplain boundary

Dark blue = floodways

Pale blue = inundation extent or ponding areas

NBUBA FLOODED

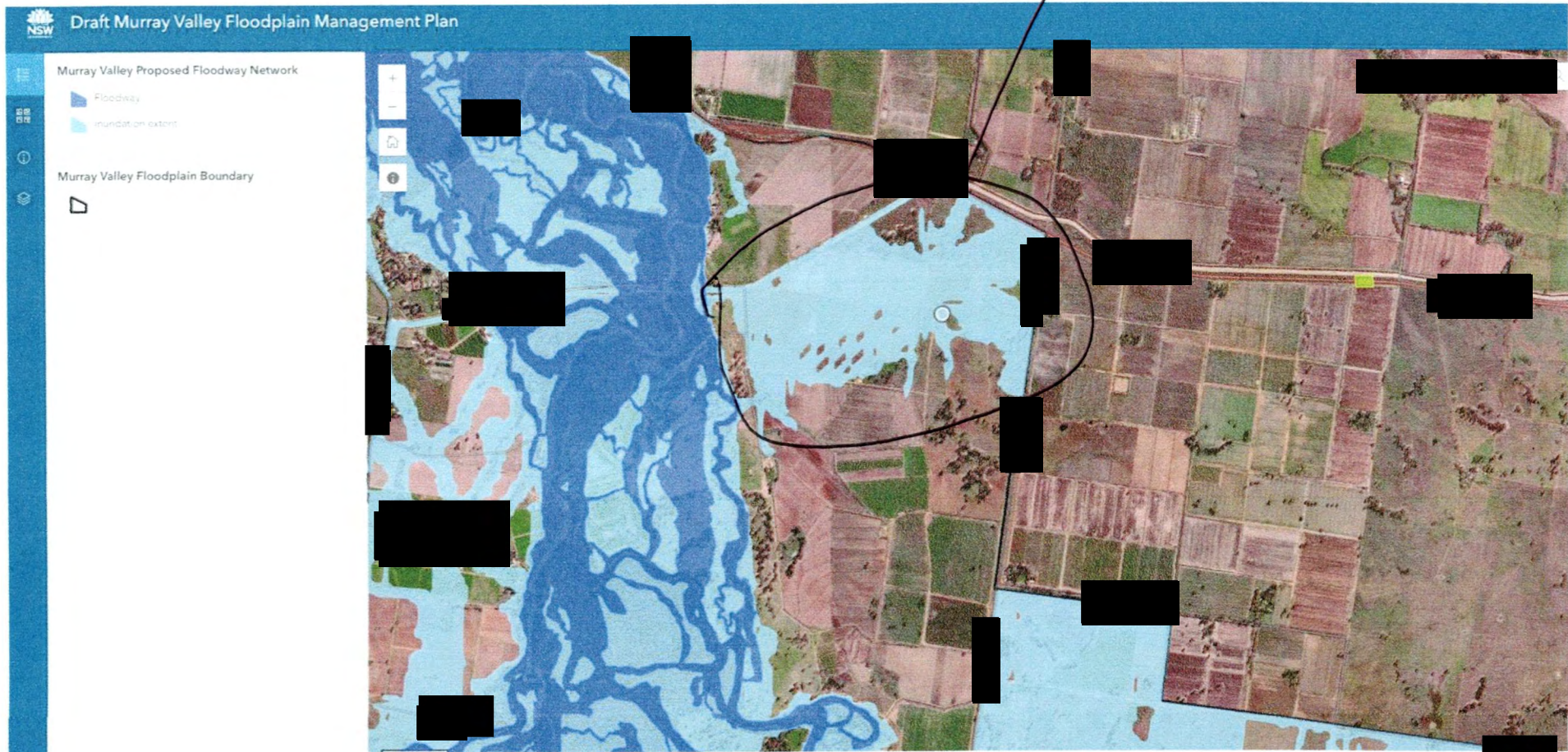



NEVER  
~~WATER~~ FLOODED





- Murray Valley Proposed Floodway Network
- Murray Valley Identified ecological assets
- Murray Valley Floodplain Boundary

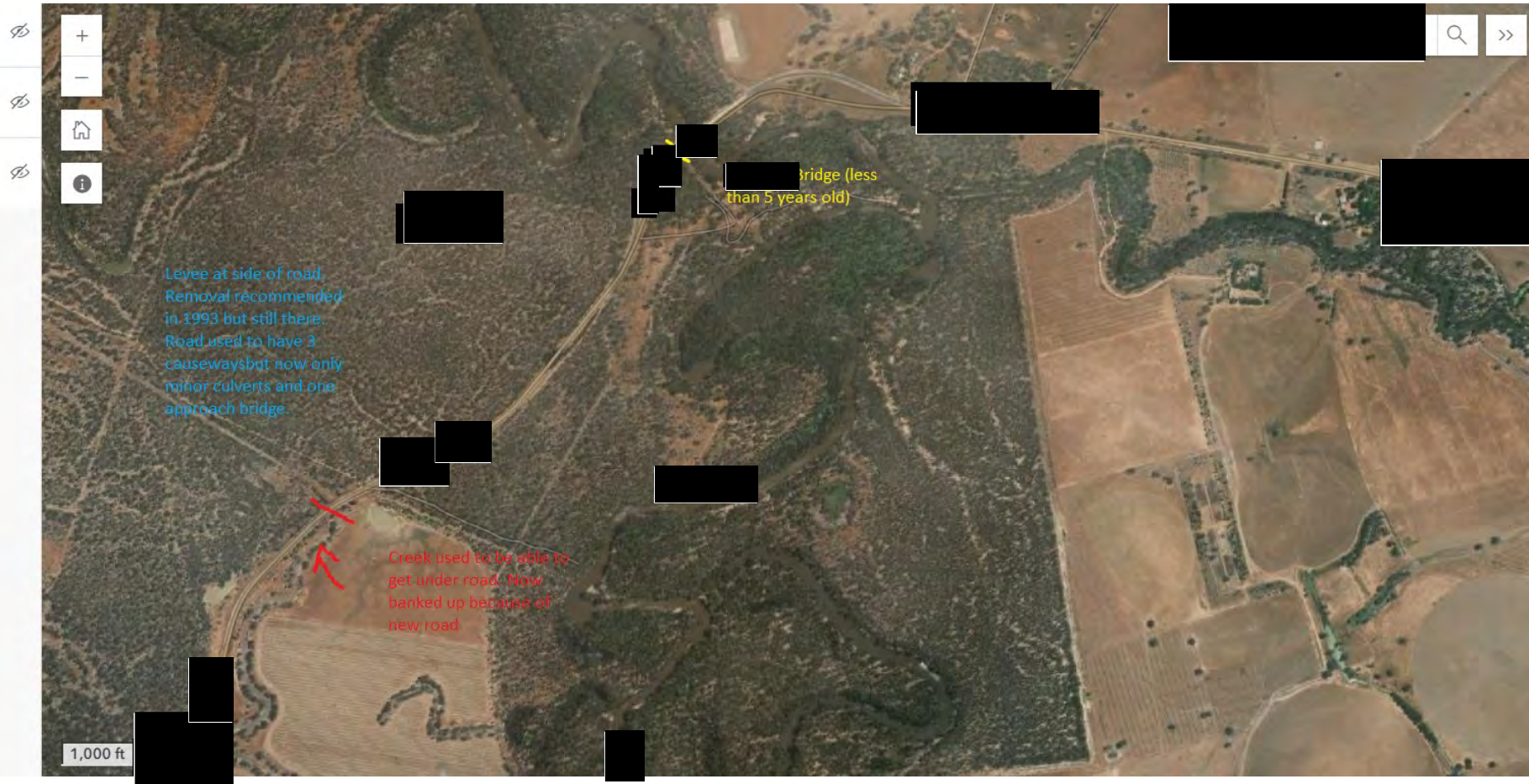



- ⋮ Murray Valley Proposed Floodway Network
- ⋮ Murray Valley Identified ecological assets
- ⋮ Murray Valley Floodplain Boundary

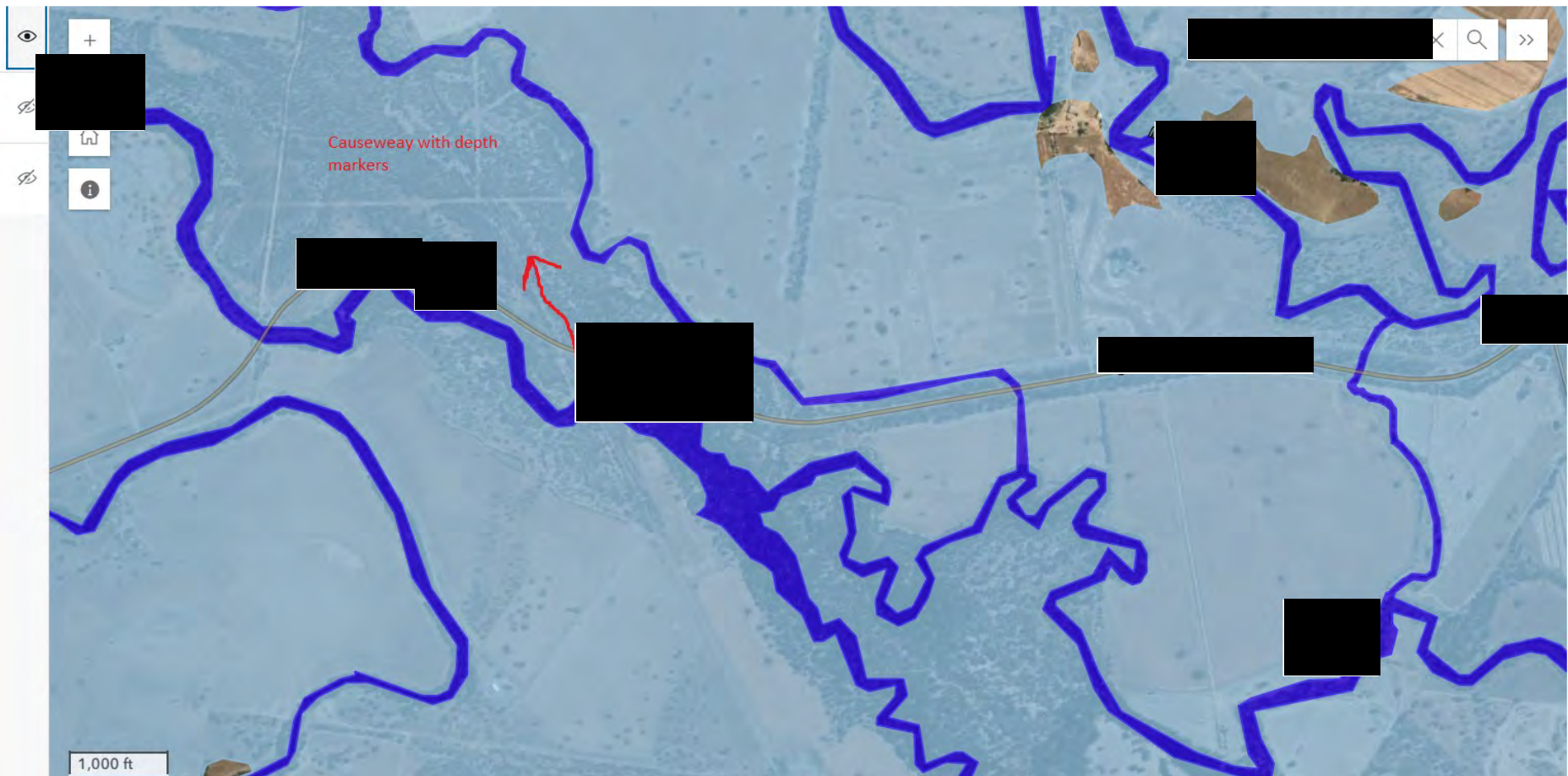



- Murray Valley Proposed Floodway Network
- Murray Valley Identified ecological assets
- Murray Valley Floodplain Boundary

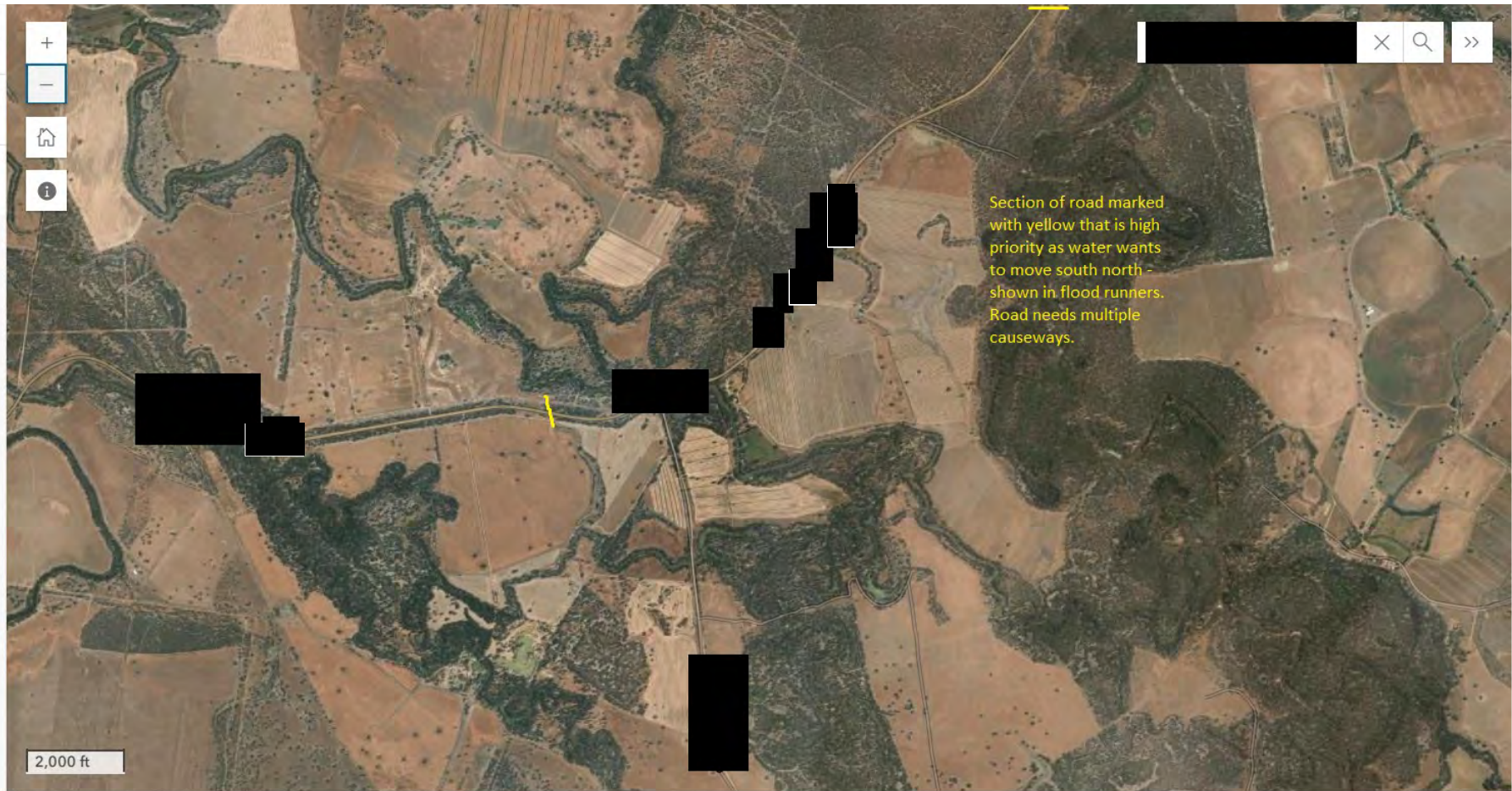





BOUNDARY  
LINE  
IS  
NOT CORRECT



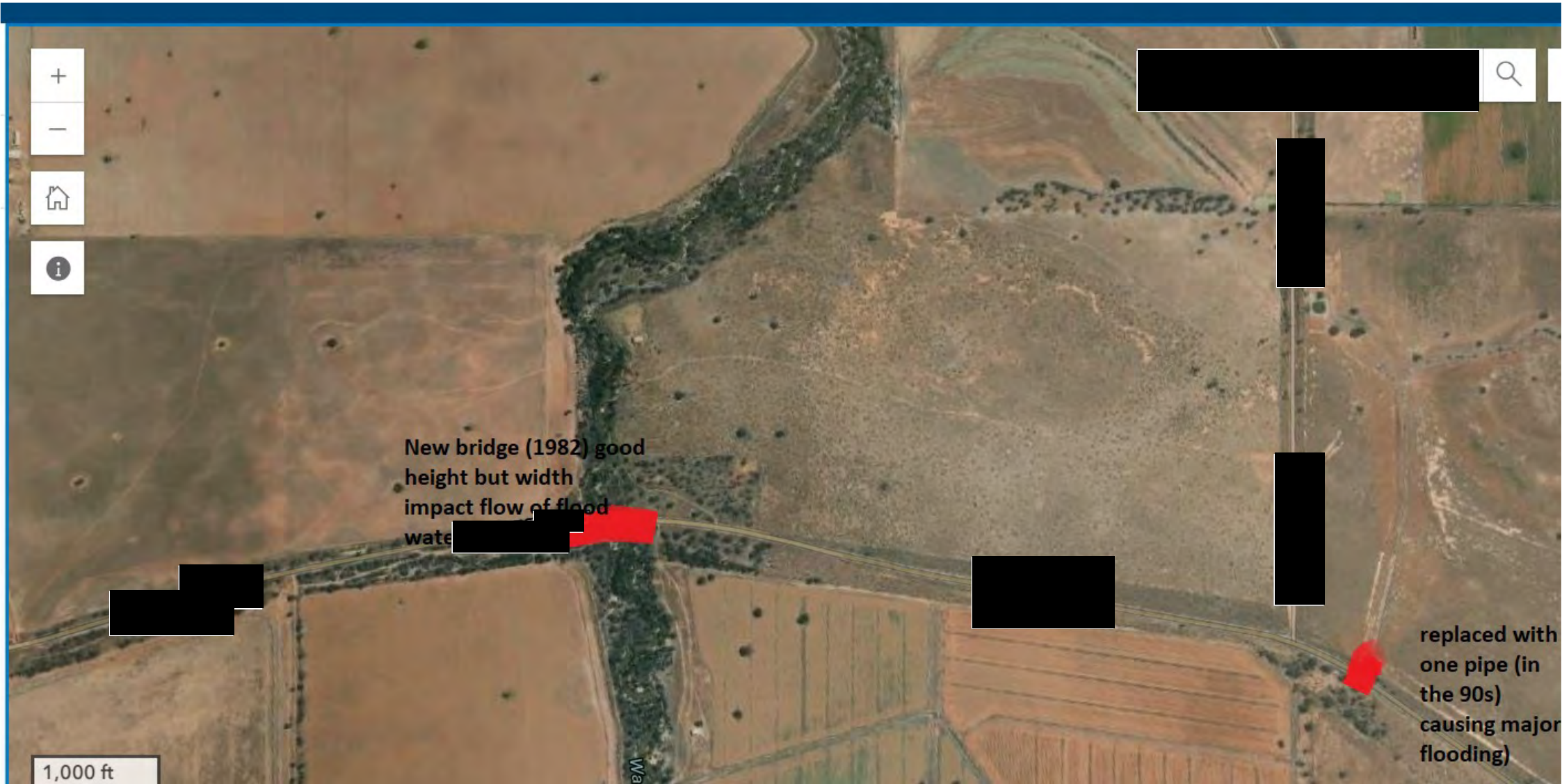

+

-



New bridge (1982) good  
height but width  
impact flow of flood  
water

1,000 ft

replaced with  
one pipe (in  
the 90s)  
causing major  
flooding)



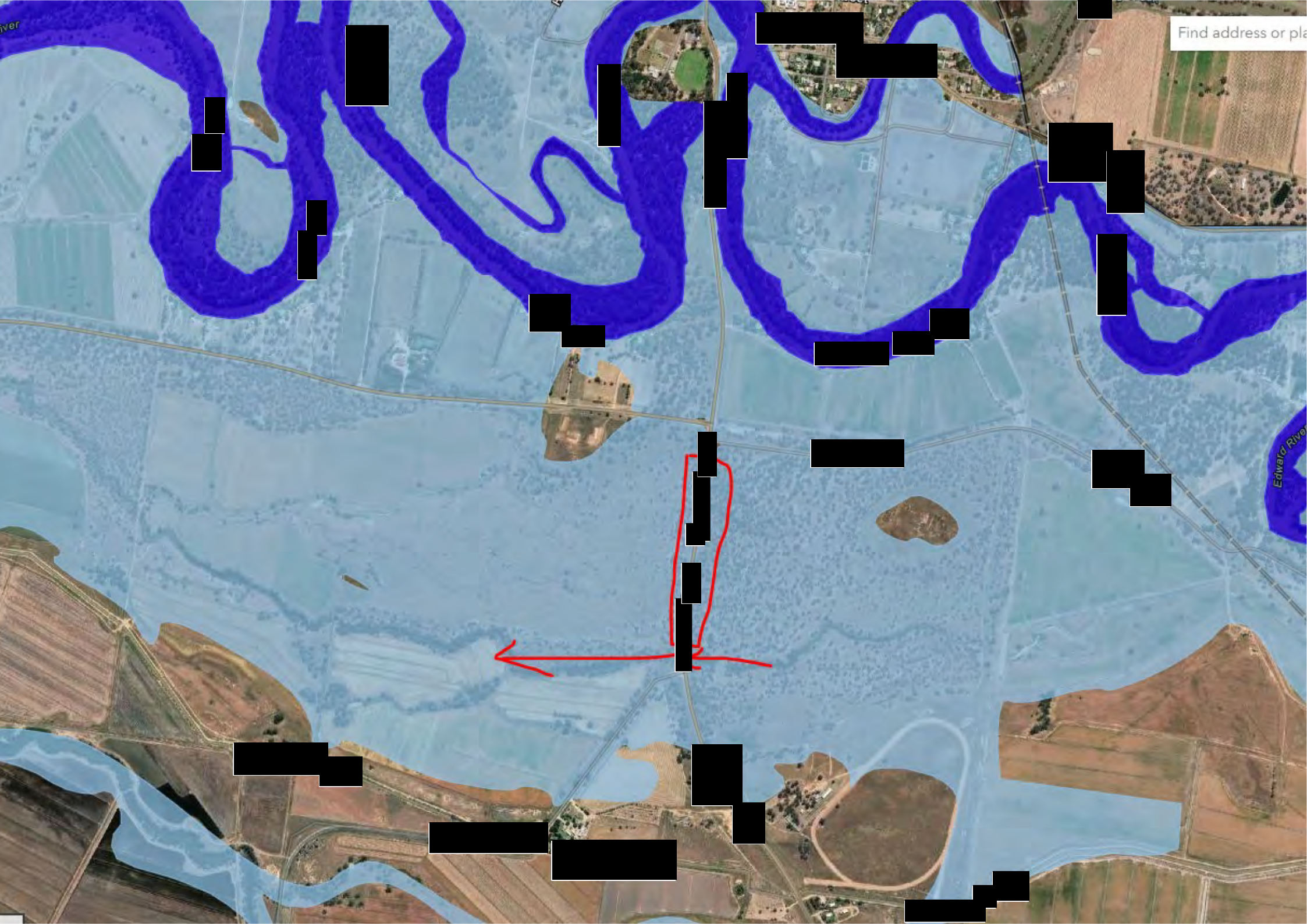

Find address or place

Edward River



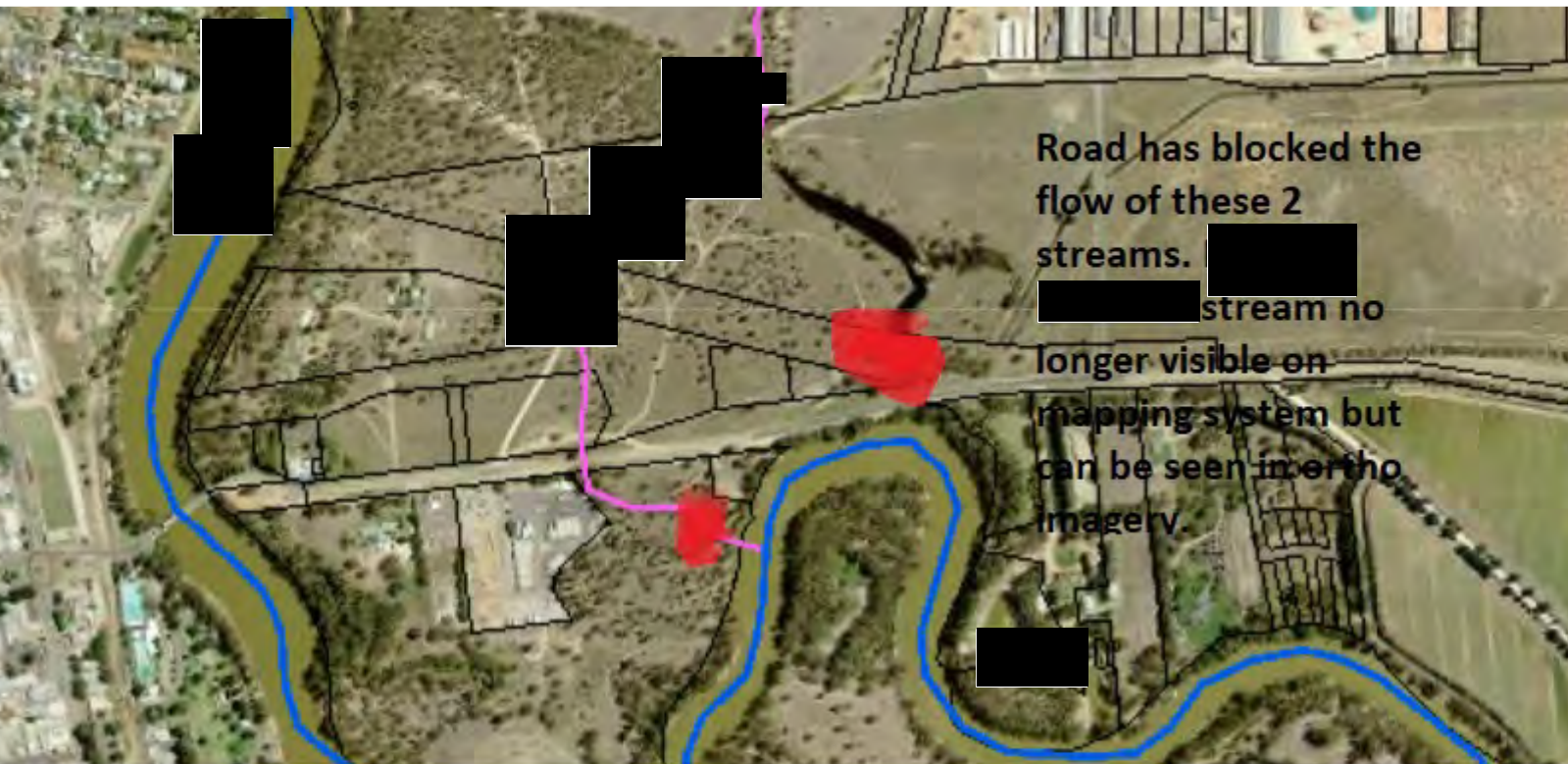

Road has blocked the  
flow of these 2  
streams. [redacted]

[redacted] stream no  
longer visible on  
mapping system but  
can be seen in ortho  
imagery.





New bridge (built 2016)

Too low and causes  
flooding over road.

Length of road goes  
under during flood. Too  
low and no  
causeway/culverts to  
manage water.